

USI 16
2 Pole



Single Level
1 1/2" x 13/32" Fuse

USI 16
3 Pole



Single Level
1 1/2" x 13/32" Fuse

USI 16
w/ Neon Indication
1 Pole



Single Level
1 1/2" x 13/32" Fuse

SAKS 4

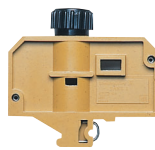

E14 Fuse

SAKS 2

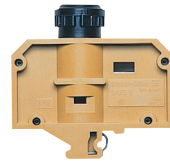

E16 Fuse

SAKS 5

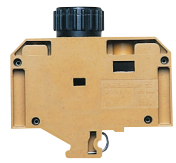

E18 Fuse

Type	Part No.	Type	Part No.	Type	Part No.	Type	Part No.	Type	Part No.	Type	Part No.
							0501800000				1368700000
							0321320000	0501820000		0206820000	1368720000
											0502100000
											0359420000
											0502120000
	997504		991075		67601493						
							24/75/73 (.94/2.95/2.87)				28/80/81.5 (1.1/3.15/3.21)
35/66/80 (1.38/2.6/3.15)		52.5/66/80 (2.07/2.6/3.15)		17.7/78.5/61.2 (.70/3.09/2.41)		24/75/66 (.94/2.95/2.6)		28/80/75 (1.1/3.15/2.95)		28/80/66 (1.1/3.15/2.6)	
10 (.39)		10 (.39)		10 (.39)		14 (.55)		12 (.47)		13 (.51)	
600 V / 30 A / #18...6 AWG		600 V / 30 A / #18...6 AWG		600 V / 30 A / #18...6 AWG		600 V / 30 A / #22...8 AWG		600 V / 25 A / #22...8 AWG		600 V / 63 A / #14...6 AWG	
600 V / 30 A / #18...6 AWG		600 V / 30 A / #18...6 AWG				380 V** / 16 A / 10 mm ²		500 V / 10 (25) A*** / 10 mm ²		380 V / 63 A** / 16 mm ²	
1.2 (10.5)		1.2 (10.5)				1.2 (10.5)		1.2 (10.5)		1.2 (10.5)	
4		4				4		4		4	
							TW (2.0) ↵	0607000000		TW (2.0) ↵	0607000000
							QL 2	0328000000		QL 2	0207800000
							QL 3	0328100000		QL 3	0207900000
							QL 4	0328200000		QL 4	0208000000
							QL 10	0339000000		QL 10	0338900000
							P 14/2	0138000000			
							P 14/4	0138100000			
							P 14/6	0328600000			
							P 14/10	0328700000			
										P 18/20	0361800000
										P 18/25	0361900000
										P 18/35	0362000000
										P 18/50	0362100000
										P 16/10	0208900000
										P 16/16	0209000000
										P 16/20	0209100000
							Rated voltage 380 VAC			Rated voltage 500 VAC	
							E 14/2	0137400000		E 16/10 A	0208500000
							E 14/4	0137500000		E 16/16 A	0208600000
							E 14/6	0328300000		E 16/20 A	0208700000
							E 14/10	0328400000		E 16/25 A	0208800000
							E 14/16	0328500000			
										E 18/20	0361300000
										E 18/25	0361400000
										E 18/35	0361500000
										E 18/50	0361600000
										E 18/63	0361700000
							BS M 4 x 9	0103300000		BS M 4 x 9	0103300000
							SS M 4	0136400000		SS M 4	0136400000
										SK (E 18)	0359310000
							SK (E 14)	0339410000		SK (E 16)	0284110000
							4000950000				
							4000960000				
							DEK 5/5	0473460001		DEK 5/5	0473460001
							DEK 5/5	0473560001		DEK 5/5	0473560001
ESG	1674760000	ESG	1674760000	ESG	1674760000						

**Also for 440 VAC with Neozed marine fuse.
***Current for overload up to 10 A, for short-circuit up to 25 A.