

General and Industrial Identification Labels

CONTINUED

PRE-PRINTED LABELS

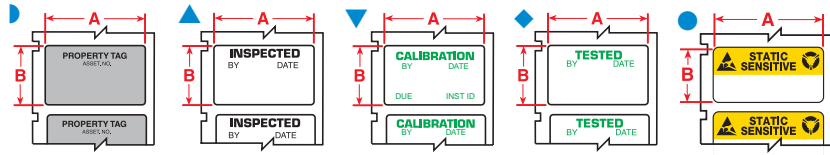

Permanent Glossy Polyester (B-422, B-423), Permanent Metallized Polyester (B-428), Permanent Silver Polyester (B-435), Static Dissipative Polyester (B-473)

| Surface Suitability | Diagram | Part Number | Labels Per Roll | Label Dimensions | | Description |
|---------------------|---------|-----------------|-----------------|------------------|---------------|------------------|
| | | | | A Inch (mm) | B Inch (mm) | |
| ◆ | ● | PTLSL-17-473 | 500 | 1.000 (25.40) | 0.500 (12.70) | STATIC SENSITIVE |
| ◆ | ▼ | PTL-30-423-CALI | 250 | 1.500 (38.10) | 0.750 (19.05) | CALIBRATION |
| ◆ | ▼ | PTL-30-428-CALI | 250 | 1.500 (38.10) | 0.750 (19.05) | CALIBRATION |
| ◆ | ◆ | PTL-30-423-TEST | 250 | 1.500 (38.10) | 0.750 (19.05) | TESTED |
| ◆ | ◆ | PTL-30-428-TEST | 250 | 1.500 (38.10) | 0.750 (19.05) | TESTED |
| ◆ | ▲ | PTL-30-423-INSP | 250 | 1.500 (38.10) | 0.750 (19.05) | INSPECTED BY |
| ◆ | ▲ | PTL-30-428-INSP | 250 | 1.500 (38.10) | 0.750 (19.05) | INSPECTED BY |
| ● | ▶ | PTL-35-422-PROP | 250 | 1.630 (41.40) | 0.750 (19.05) | PROPERTY TAG |
| ◆ | ▶ | PTL-35-423-PROP | 250 | 1.630 (41.40) | 0.750 (19.05) | PROPERTY TAG |
| ◆ | ▶ | PTL-35-428-PROP | 250 | 1.630 (41.40) | 0.750 (19.05) | PROPERTY TAG |
| ◆ | ▶ | PTL-35-435-PROP | 250 | 1.630 (41.40) | 0.750 (19.05) | PROPERTY TAG |

GENERAL INDUSTRIAL LABELS

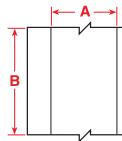

Permanent Glossy Polyester (B-422), Permanent Clear Polyester (B-430), Permanent Clear Rough Surface Polyester (B-432), Permanent Colored Vinyl (B-439), Ultra-Aggressive Glossy Polyester (B-483), Ultra-Aggressive Matte White Polyester (B-489)

| Surface Suitability | Part Number | Labels Per Row | Label Dimensions | | Maximum Characters Per Line For Font: | | | Maximum Lines Of Text For Font: | | |
|---------------------|---------------|----------------|------------------|-----------------|---------------------------------------|----|----|---------------------------------|----|----|
| | | | A Inch (mm) | B Inch (mm) | 7 | 10 | 14 | 7 | 10 | 14 |
| ● | PTL-42-422 | 1 | 1.000 (25.40) | 50 ft (15.24 m) | 50 | 50 | 50 | 5 | 3 | 2 |
| ◆ | PTL-42-430 | 1 | 1.000 (25.40) | 50 ft (15.24 m) | 50 | 50 | 50 | 5 | 3 | 2 |
| ◆ | PTL-42-439 | 1 | 1.000 (25.40) | 50 ft (15.24 m) | 50 | 50 | 50 | 5 | 3 | 2 |
| ◆ | PTL-42-439-BK | 1 | 1.000 (25.40) | 50 ft (15.24 m) | 50 | 50 | 50 | 5 | 3 | 2 |
| ◆ | PTL-42-439-BL | 1 | 1.000 (25.40) | 50 ft (15.24 m) | 50 | 50 | 50 | 5 | 3 | 2 |
| ◆ | PTL-42-439-GR | 1 | 1.000 (25.40) | 50 ft (15.24 m) | 50 | 50 | 50 | 5 | 3 | 2 |
| ◆ | PTL-42-439-OR | 1 | 1.000 (25.40) | 50 ft (15.24 m) | 50 | 50 | 50 | 5 | 3 | 2 |
| ◆ | PTL-42-439-RD | 1 | 1.000 (25.40) | 50 ft (15.24 m) | 50 | 50 | 50 | 5 | 3 | 2 |
| ◆ | PTL-42-439-YL | 1 | 1.000 (25.40) | 50 ft (15.24 m) | 50 | 50 | 50 | 5 | 3 | 2 |
| ■ | PTL-42-483 | 1 | 1.000 (25.40) | 50 ft (15.24 m) | 50 | 50 | 50 | 5 | 3 | 2 |
| ■ | PTL-42-498 | 1 | 1.000 (25.40) | 50 ft (15.24 m) | 50 | 50 | 50 | 5 | 3 | 2 |
| ● | PTL-43-422 | 1 | 1.900 (48.26) | 50 ft (15.24 m) | 50 | 50 | 50 | 10 | 6 | 4 |
| ◆ | PTL-43-430 | 1 | 1.900 (48.26) | 50 ft (15.24 m) | 50 | 50 | 50 | 10 | 6 | 4 |
| ◆ | PTL-43-432 | 1 | 1.900 (48.26) | 50 ft (15.24 m) | 50 | 50 | 50 | 10 | 6 | 4 |
| ◆ | PTL-43-439 | 1 | 1.900 (48.26) | 50 ft (15.24 m) | 50 | 50 | 50 | 10 | 6 | 4 |
| ◆ | PTL-43-439-BK | 1 | 1.900 (48.26) | 50 ft (15.24 m) | 50 | 50 | 50 | 10 | 6 | 4 |
| ◆ | PTL-43-439-BL | 1 | 1.900 (48.26) | 50 ft (15.24 m) | 50 | 50 | 50 | 10 | 6 | 4 |
| ◆ | PTL-43-439-GR | 1 | 1.900 (48.26) | 50 ft (15.24 m) | 50 | 50 | 50 | 10 | 6 | 4 |
| ◆ | PTL-43-439-OR | 1 | 1.900 (48.26) | 50 ft (15.24 m) | 50 | 50 | 50 | 10 | 6 | 4 |
| ◆ | PTL-43-439-RD | 1 | 1.900 (48.26) | 50 ft (15.24 m) | 50 | 50 | 50 | 10 | 6 | 4 |
| ◆ | PTL-43-439-YL | 1 | 1.900 (48.26) | 50 ft (15.24 m) | 50 | 50 | 50 | 10 | 6 | 4 |
| ■ | PTL-43-483 | 1 | 1.900 (48.26) | 50 ft (15.24 m) | 50 | 50 | 50 | 10 | 6 | 4 |
| ■ | PTL-43-489 | 1 | 1.900 (48.26) | 50 ft (15.24 m) | 50 | 50 | 50 | 10 | 6 | 4 |
| ◆ | PTL-100-432 | 1 | 1.300 (33.02) | 50 ft (15.24 m) | 50 | 50 | 50 | 6 | 4 | 3 |
| ■ | PTL-100-483 | 1 | 1.300 (33.02) | 50 ft (15.24 m) | 50 | 50 | 50 | 6 | 4 | 3 |
| ■ | PTL-100-489 | 1 | 1.300 (33.02) | 50 ft (15.24 m) | 50 | 50 | 50 | 6 | 4 | 3 |
| ◆ | PTL-101-432 | 1 | 0.250 (33.02) | 50 ft (15.24 m) | 50 | 50 | 50 | 1 | 0 | 0 |
| ■ | PTL-101-483 | 1 | 0.250 (33.02) | 50 ft (15.24 m) | 50 | 50 | 50 | 1 | 0 | 0 |
| ■ | PTL-101-489 | 1 | 0.250 (33.02) | 50 ft (15.24 m) | 50 | 50 | 50 | 1 | 0 | 0 |

- ◆ Material suitable for smooth surfaces.
- Material suitable for smooth and textured surfaces.
- Material suitable for smooth, textured and highly textured surfaces.

PORTABLE PRINTERS AND LABELS

GENERAL & INDUSTRIAL ID

TLS2200 / TLS PC LINK LABELS